TEATRO COMUNALE - Cossato

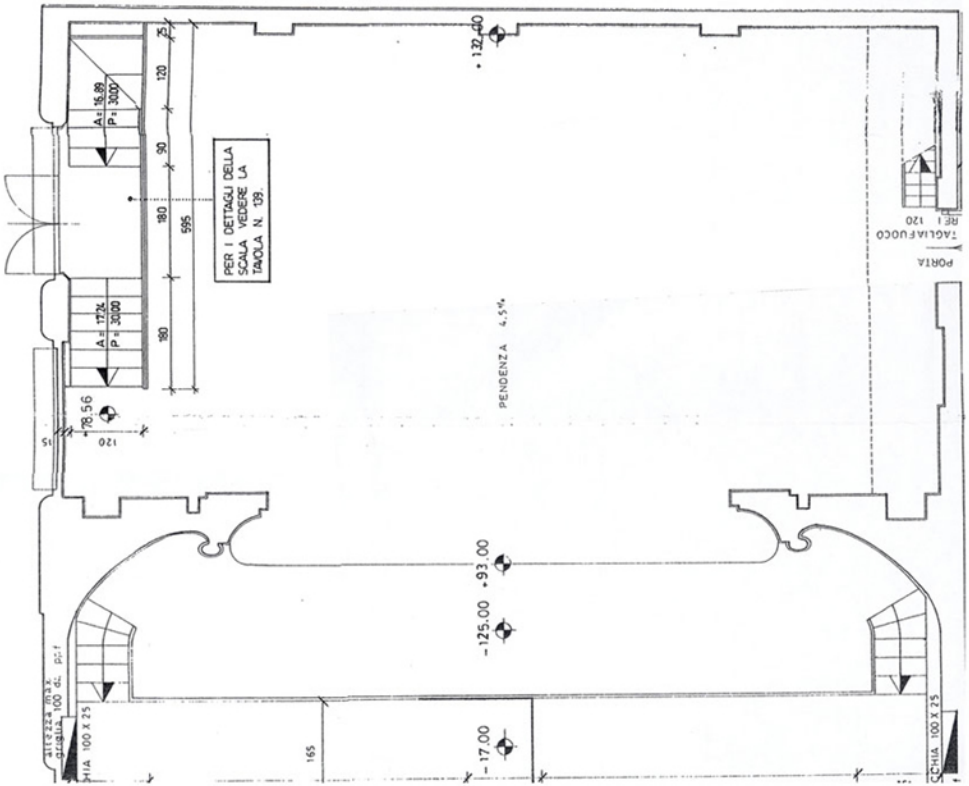

Graticcio: 10 mt
Profondità: 8,50 mt
Larghezza: 13 mt
Boccascena: 10mt
Declivio: 4%